



## THE SIAMESE CAT CLUB OF SA Inc



*Eye Envy*

Website; [www.eyeenvy.com.au](http://www.eyeenvy.com.au)

Wagg&Purr



*Steven ter Horst*  
CHOCOLATIER

SHIMMEREE CATS

DAWN

RAMERMAN



FIND US ON FACEBOOK



KEIKO CATS

**Goody bags for all exhibitors**

MY BEST  
MATE

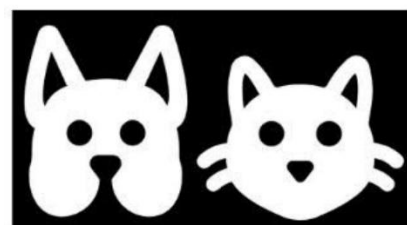

Sandford Siamese & Oriental  
+ The Pet Nerd

*Lyndall Kennedy*

**Siamese Cat Club of SA Inc  
Championship Cat Show  
3 RINGS All Breeds**

**SUNDAY  
24<sup>th</sup> August 2025  
Virginia Community Centre  
Old Port Wakefield Road  
Virginia**

(The show management reserves the right to alter judges or assignments as is deemed necessary for the smooth running of the show)  
**THIS SHOW WILL BE CONDUCTED UNDER THE RULES AND REGULATIONS OF THE FELINE ASSOCIATION OF SOUTH AUSTRALIA INC**  
ATTENTION EXHIBITORS (Show Rule A19)

Please report any problems and issues that arise during the show directly to the Show Manager/s

Any complaints will be handled in confidence, under the FASA Code of Conduct.

Complaints will not be considered after conclusion of the Show.

**Please have your mobile phone switched off or on silent during judging**

## WELCOME TO OUR JUDGING PANEL

Ring 1	Ring 2	Ring 3	Group
Sue Fitzgerald (FCCV)	Sharon Hodge (NSW CFA)	Barbara Martland (FASA)	1
Emma Kimberley (NZCF)	Sharon Hodge (NSW CFA)	Barbara Martland (FASA)	2
Emma Kimberley (NZCF)	Sharon Hodge (NSW CFA)	Kingsley Schmidtke (GCCFSA)	3
Emma Kimberley (NZCF)	Sharon Hodge (NSW CFA)	Kingsley Schmidtke (GCCFSA)	4
Junior Exhibitors: Sue Fitzgerald (FCCV)			

## JUDGES SPECIALS

<b>Sue Fitzgerald (FCCV)</b> <b>Supreme Group 1 Exhibit</b> <b>Novelty Classes</b> <b>Junior Exhibitors</b>	<b>Sharon Hodge (CFA NSW)</b> <b>TOP 5 GROUP 2 EXHIBITS</b>  <b>SUPREME MEMBERS</b> <b>EXHIBIT</b>	<b>Emma Kimberley (NZCF)</b> <b>TOP 5 GROUP 2 EXHIBITS</b> <b>Supreme Group 3 Exhibit</b>	<b>Barbara Martland (FASA)</b> <b>TOP 5 GROUP 2 EXHIBITS</b>
--	--	---	---



**NOVELTY CLASSES TO BE ENTERED ON THE DAY**  
**\$2.00 PER CLASS, BRING YOUR SMALL CHANGE**  
**Judged by: Sue Fitzgerald (FCCV)**



<p style="text-align: center;"><b>SHOW MANAGER</b></p> <p style="text-align: center;">Lisa McNeil - Mob: 0414 479 623</p> <p style="text-align: center;"><b>ENTRY OFFICER</b></p> <p style="text-align: center;">Lee Caldwell</p> <p style="text-align: center;">14 Legacy Cres Modbury North SA 5092</p> <p style="text-align: center;">Mob: 0401 354 052</p> <p style="text-align: center;">Email: <a href="mailto:fasashowentries@gmail.com">fasashowentries@gmail.com</a></p>	<p style="color: red;"><b>ENTRIES CLOSE</b></p> <p style="color: red;"><b>Friday 15<sup>th</sup> August 2025</b></p> <p style="color: red;">Please advise any status changes by closing date</p> <p style="color: red;"><b>no status changes will be accepted after that time and no status changes will be made on show day</b></p>
---	--

## Entry Fees

All Exhibits (Non-Members Siamese Cat Club)	\$40.00 per cat
All Exhibits (Siamese Cat Club Members)	\$35.00 per cat
All Exhibits (Non-Members Siamese Cat Club)	\$40.00 per cat
Benching Fee	\$ 5.00 per exhibitor
Catalogue	\$ 7.00
<b>Siamese Cat Club Membership (Single)</b>	<b>\$12.00</b>
<b>Siamese Cat Club Membership (Family)</b>	<b>\$15.00</b>
Exhibition Cage (owner to supply cage)	\$15.00 per cat
*Cage Hire (21"x21" <b>NEW EXHIBITORS ONLY</b> )	\$ 2.00 per cage
Catalogue Advertising Full page	\$15.00
Half page	\$10.00
Trading Tables (own table/s must be provided)	\$15.00

## \* FASA HIRE CAGES

As from the start of the 2019 show season **hire cages will not be available to exhibitors**, all exhibitors must provide their own cages. FASA will provide 21" x 21" hire cages to **new exhibitors**.

Use of these cages will be for a maximum of three shows at a hire fee of \$2.00 per cage per show. After three shows the new exhibitor will be required to purchase their own compliant cage/s.

Entries may be sent via email and paid by direct bank transfer to

**Feline Association of SA Inc**

Account details are:

Bank: Westpac

Account Name: **Feline Association of SA**

BSB: 035046

Account No: 437128

**Please send a copy of the Bank receipt with your entry**

Entries will not be accepted unless accompanied by appropriate fees unless prior arrangements have been made with the Show Manager to pay **before the date of the show**

**Payments will not be accepted on the day of the show**

Failure to exhibit does not negate the need to pay your fees if you enter then Scratch/withdraw, the fees must still be paid

**Time Table**

**Entries close**

Setting up

Vetting in

Judging starts

**Midnight**

12.30pm

7:30-8:30 am

9:00 am

**Friday**

Saturday

Sunday

Sunday

**15<sup>th</sup> August 2025**

23<sup>rd</sup> August 2025

24<sup>th</sup> August 2024

24<sup>th</sup> August 2024

Any help that you can give with setting up, dismantling, or during the show would be appreciated and welcomed.

All donations and assistance, where possible, will be acknowledged in the catalogue. Thank you for your support.

**VACCINATION CERTIFICATES**

Don't forget to bring vaccination certificates for all kittens coming into the show.

Certificates must be sighted by the vet or delegated official on the day of the show.

**Kittens without current vaccinations will not be allowed into the venue**

**JUNIOR EXHIBITORS**

Must be between the ages of 8 & 16 years at the beginning of the show season to compete in this class.

Only **one cat per show** can be entered by each Junior Exhibitor



*Wendy Sierp*

Photography

cavykarma@gmail.com

*Sandra Hockley*  
PHOTOGRAPHY

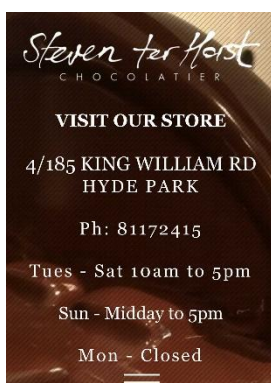

# THE SIAMESE CAT CLUB OF SA INC

Affiliated with the Feline Association of SA



## Application for

New Membership	
Renewal Of Membership	

For the 2025-2026 Financial Year

Please tick a box

Single Membership	\$12.00	
Family Membership	\$15.00	

We offer our members:

Discounted SCC show entry fees

Special members only Supreme awards

Siamese/Kitten or Breeding advice

Name/s				
Address:			Postcode:	
Phone:		Mobile:		
Email:				

Breed/s of cats owned:	
Breeder Prefix: (if any):	

Signed: \_\_\_\_\_ Date: \_\_\_\_\_

Bank deposit or transfer of fees accepted at

People Choice Credit Union

BSB: 805 050

Account: 06150 5800

Please use your name as the reference or description and email to

Lisa McNeil syanacats@bigpond.com